

34/258

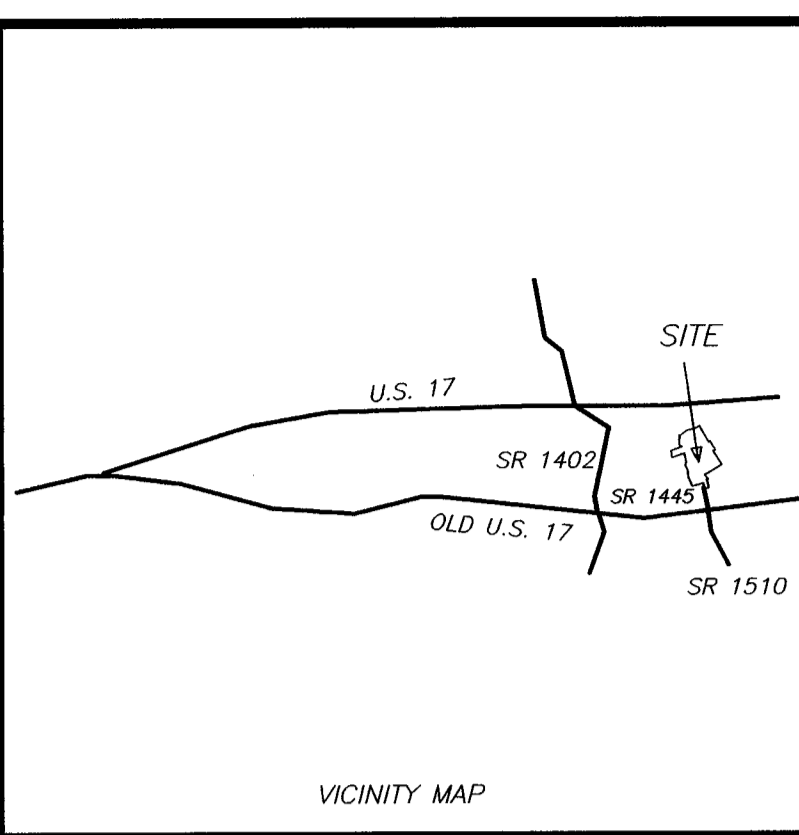

NORTH CAROLINA
 SAMPSON COUNTY
 I, David Gregory Heeter, certify that this map was drawn under my supervision from an actual survey made under my supervision, that the ratio of precision as calculated by latitude and departures is not less than 1/10,000, that the boundaries not surveyed are shown as broken lines plotted from information found in books referenced, that this map was prepared in accordance with G. S. 47-30 as amended.
 Witness my original signature, registration number and seal this 17th day of January, A.D., 2006
 David Gregory Heeter Professional Land Surveyor
 License No. L-3372



COURSES AND DISTANCES ALONG THE WESTERN EDGE OF PINCH GUT SWAMP TAKEN FROM MAP CABINET 20, PAGE 445

COURSE	BEARING	DISTANCE
56-73	N 65°32'09"W	119.08'
73-74	N 02°38'53"W	45.57'
74-75	N 43°08'19"E	32.58'
75-76	N 17°03'16"W	98.65'
76-77	S 85°27'54"W	56.05'
77-78	N 48°38'02"W	37.58'
78-79	N 04°44'33"W	93.54'
79-80	N 48°45'46"W	79.72'
80-81	N 68°55'31"W	96.87'
81-82	N 31°28'33"E	86.83'
82-83	N 28°52'43"W	63.62'
83-84	N 00°32'52"W	113.17'
84-85	N 47°29'03"W	107.18'
85-86	N 14°03'13"E	94.55'
86-87	N 19°15'06"W	57.81'
87-88	N 04°25'38"W	185.02'
88-89	N 57°02'30"W	27.66'
89-90	N 78°27'00"W	145.10'
90-91	N 49°11'49"W	36.22'
91-92	N 09°11'36"W	154.47'
92-93	N 43°28'39"E	68.59'
93-94	N 18°59'43"E	77.66'
94-95	N 37°49'52"W	115.13'
95-96	N 10°57'12"E	49.80'
96-97	N 65°04'05"E	89.24'
97-98	N 55°44'05"W	20.79'
98-99	N 79°45'49"W	62.65'
99-100	N 32°38'28"W	63.61'
100-101	N 10°20'35"E	139.18'
101-102	N 19°29'26"E	70.34'
102-103	N 17°20'02"W	79.99'
103-104	N 45°24'09"E	50.55'
104-105	N 00°17'27"E	39.48'
105-106	N 41°26'03"W	138.74'

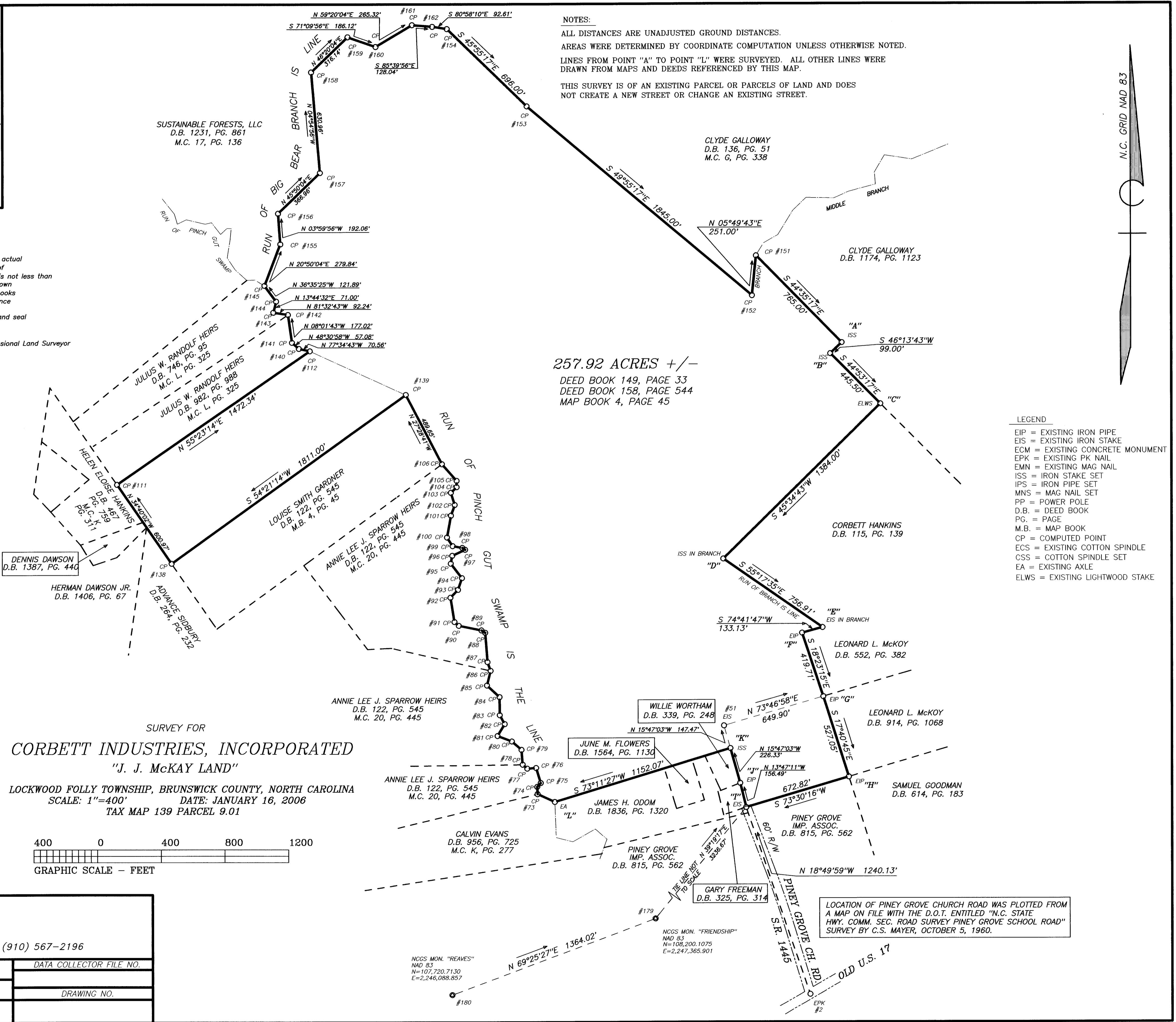

NOTES:
 ALL DISTANCES ARE UNADJUSTED GROUND DISTANCES.
 AREAS WERE DETERMINED BY COORDINATE COMPUTATION UNLESS OTHERWISE NOTED.
 LINES FROM POINT "A" TO POINT "L" WERE SURVEYED. ALL OTHER LINES WERE DRAWN FROM MAPS AND DEEDS REFERENCED BY THIS MAP.
 THIS SURVEY IS OF AN EXISTING PARCEL OR PARCELS OF LAND AND DOES NOT CREATE A NEW STREET OR CHANGE AN EXISTING STREET.

257.92 ACRES +/-
 DEED BOOK 149, PAGE 33
 DEED BOOK 158, PAGE 544
 MAP BOOK 4, PAGE 45

- LEGEND
- EIP = EXISTING IRON PIPE
 - EIS = EXISTING IRON STAKE
 - ECM = EXISTING CONCRETE MONUMENT
 - EPK = EXISTING PK NAIL
 - EMN = EXISTING MAG NAIL
 - ISS = IRON STAKE SET
 - IPS = IRON PIPE SET
 - MNS = MAG NAIL SET
 - PP = POWER POLE
 - D.B. = DEED BOOK
 - PG. = PAGE
 - M.B. = MAP BOOK
 - CP = COMPUTED POINT
 - ECS = EXISTING COTTON SPINDLE
 - CSS = COTTON SPINDLE SET
 - EA = EXISTING AXLE
 - ELWS = EXISTING LIGHTWOOD STAKE

SURVEY FOR
CORBETT INDUSTRIES, INCORPORATED
 "J. J. McKay Land"
 LOCKWOOD FOLLY TOWNSHIP, BRUNSWICK COUNTY, NORTH CAROLINA
 SCALE: 1"=400' DATE: JANUARY 16, 2006
 TAX MAP 139 PARCEL 9.01

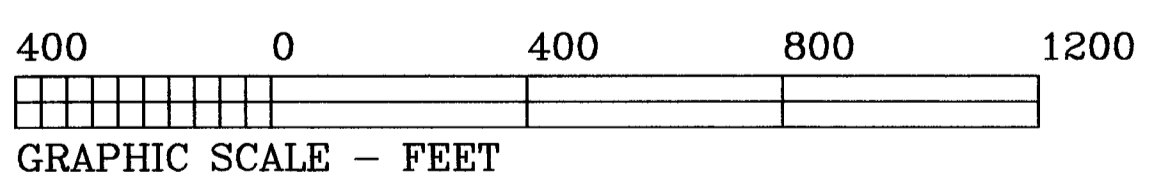

COMPANY		DATA COLLECTOR FILE NO.
DAVID G. HEETER, PA P.O. BOX 729 SALEMBURG, NC 28385 PHONE: (910) 567-2196		
DATE: 1-16-06	SURVEYED BY: D.G.H.	DRAWING NO.
SCALE: 1"=400'	DRAWN BY: D.G.H.	
CHECKED & CLOSURE BY: D.G.H.		

MAP CABINET 34 Page 258 1/30/06 3:03:38pm JLOU KH.